Pisu e fenugu

Da "Murupintu"

di Franciscu Carlini

Cànone a 4 voci

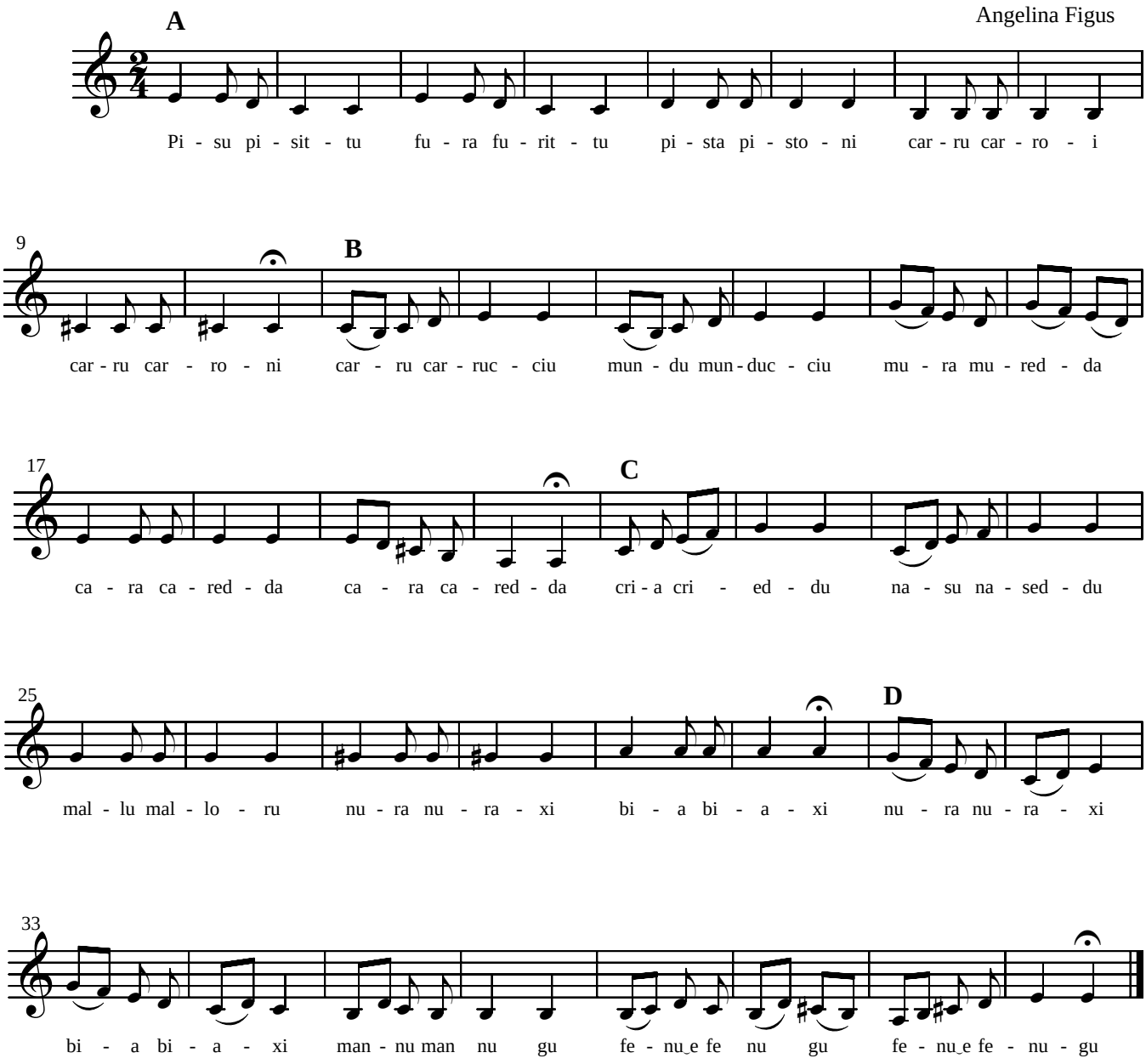

N.B.: Cambiare la tonalità in base alle esigenze dell'organico

Copyright © 2009 by Angelina Figus
File may be freely copied and distributed
www.musicasarda.org